

# Osaka Prefecture University International House Application Guidelines for Residence in 2017-2018

## (International Students)

Applications for housing are invited from international students scheduled to enroll at OPU in the Second Semester of Academic Year 2017-2018 and international students currently enrolled at OPU. Details are indicated below:

### 1. Eligibility

Those who fall under any of the following categories shall qualify.

- ① An international students currently enrolled at OPU (whose status of residence is "Student" (*Ryugaku*)) and planning to continue his/her studies in Academic Year 2017-2018.
- ② An international student who wish to enroll at OPU in the Second Semester of Academic Year 2017-2018 (starting September 26, 2017) and who have obtained or expect to obtain "Student" (*Ryugaku*) resident status in Japan

### 2. Number of Vacancies

Men: 1 room, Women: 6 rooms

- \* Each self-contained unit consists of four same-gender single rooms, with a kitchen, dining room, shower room, and toilet shared among the four residents.
- \* Each single room is furnished with a bed, desk and other necessary furniture. (See reverse)

### 3. Date of Move-in, Move-out

|                                  | Date of Move-in | Date of Move-out                            |
|----------------------------------|-----------------|---|
| New Students & Enrolled Students | September 20    | <u>March 25, 2018 or September 15, 2018</u> |

※Please be careful with the dates indicated below as "Date of Move-out".

### 4. Rent and Other Charges (Monthly)

| Rent       | Common-area charge<br>(including utility costs) | Total      |
|------------|---|------------|
| 29,000 yen | 8,800 yen                                       | 37,800 yen |

- \* In addition to the above fees, residents must pay a deposit of 37,800 yen (equivalent to one month's rent and charge) when moving in.
- \* The deposit paid will be used for the rent and common-area charge for the month in which the resident moves out.
- \* Rent and charges should be paid from October; there is no need to pay for September.
- \*

### 5. How to Apply, Application Deadline and Notification of the results

Complete the Application for Admission to OPU Accommodation, and submit it to the Student Affairs Division, together with the following documents;

| International students currently enrolled at OPU | International students scheduled to enroll at OPU   |
|--|---|
| ① Application form                               | ① Application form  |
| ② Student ID                                     | ② A copy of the certificate of admission or the notice of passage for the entrance exam<br>(A copy of the admission ticket for the entrance |

|  |  |
|--|--|
|  | exam if you have not gotten the result of the entrance exam yet.)  |
| ③ A health certificate including chest X-ray result (issued within the last six month from a medical institution etc.) | ③ A health certificate including chest X-ray result (issued within the last six month from a medical institution etc.) |

【Closing date】 : Friday, August 25, 2017

⇒ The results will be notified in the early September 2017

\* Applicants submitting their applications for housing before university admission formalities will be contacted after the completion of admission procedures to confirm their intention of residing at the International House.

## 7. Detailed information on International House

|   |  |
|---|--|
| Address   | 1-1 Gakuen-cho, Naka-ku, Sakai City, Osaka<br>(Nakamozu Campus Building B17)   |
| Structure   | 3-story, steel construction<br>Mixed gender accommodation (each unit shared by same-gender residents)  |
| Total number of rooms   | 80 private rooms (single rooms)<br>(20 units: each unit consists of four same-gender private rooms)  |
| Floor area of room/unit and furniture/fixtures                | [Private room: 9.3 m <sup>2</sup> ]<br>Single bed, mattress, desk, chair, lighting, closet, air conditioner, curtains, etc.<br>* Bedding rental service is available: 1,296 yen/month<br>[Shared area of unit: 33.4 m <sup>2</sup> ]<br>Kitchen (refrigerator, microwave oven, IH cooking heater, cooking utensils, cupboard)<br>Dining room (table, chairs, air conditioner)<br>Shower room, toilet, wash-basin, vacuum cleaner, etc. |
| Common facilities/equipment for the accommodations as a whole | Coin-operated washing and drying machines (pay)<br>Internet access: wireless LAN service (864yen/month ~)<br>Bicycle parking lot   |
| Security  | Auto-lock system (No curfew, 24-hour-a-day access)<br>House manager support available (12:00 – 21:00 on weekdays)<br>Call center support available in multiple languages at night and on holidays  |

## Layout of unit

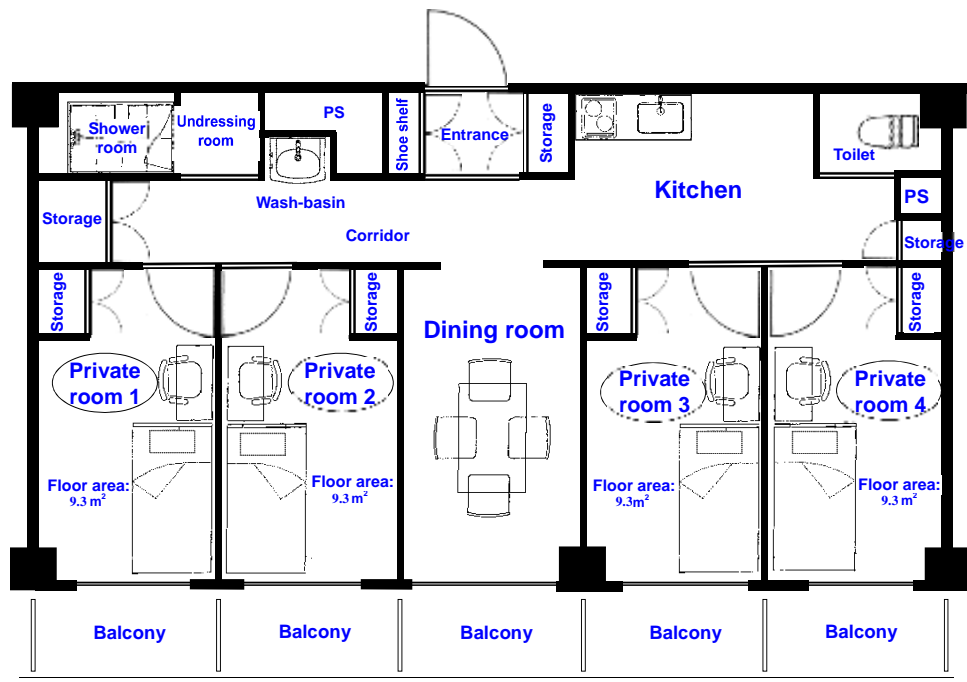

6. Inquiries: Student Affairs Group, Student Affairs Division ( Bldg. A11, 1st Floor,  
Tel: 072-254-6243)