

# Osaka Prefecture University International House Application Guidelines for Residence from March 2017 (International Students)

OPU International house has started its operation at the western part of Nakamozu Campus in Spring, 2015. A Japanese student and International students live together in a self-contained unit like a shared house while having their own private rooms.

Applications for housing are invited from international students scheduled to enroll at OPU in the First Semester of Academic Year 2017-2018 and international students currently enrolled at OPU. Details are indicated below:

## 1. Eligibility

■ International students who are definitely or tentatively scheduled to enroll at OPU in the First Semester of Academic Year 2017-2018 (starting April 2017) and who have obtained or expected to obtain "Student" (Ryugaku) resident status in Japan.

\* Applicants will be required to present a document certifying their scheduled admission to OPU.

■ International students currently enrolled at OPU

## 2. Number of Vacancies

**18 rooms** (※We will stop accepting applications once all places are taken.)

\* Each self-contained unit consists of four same-gender single rooms, with a kitchen, dining room, shower room, and toilet shared among the four residents.

\* Each single room is furnished with a bed, desk and other necessary furniture. (See reverse)

## 3. Period of Residence and Date of Move-in, Move-out

Residents are allowed to live at International House for a maximum of one year. The extension of residence shall be acceptable up to another year if rooms are available.

The Dates of Move-in, Move-out are indicated below.

※Since it is not the last day of the month, please be careful with the dates indicated below as "Date of Move-out."

Your term of residence	Date of Move-in	Date of Move-out
The First semester	March 30	<u>September 15</u>
The First semester and the Second Semester	March 30	<u>March 25 next year</u>

## 4. Rent and Other Charges (Monthly)

Rent	Common-area charge (including utility costs)	Total
29,000 yen	8,800 yen	37,800 yen

\* In addition to the above fees, residents must pay a deposit of 37,800 yen when moving in.

\* The deposit paid will be used for the rent and common-area charge for the month in which the resident moves out.

\* Rent and charges should be paid from April; there is no need to pay for March.

## 5. How to Apply

Complete the Application for Admission to OPU Accommodation, and submit the form to the Student Affairs Division.

International students currently enrolled at OPU	International students scheduled to enroll at OPU
① Application form	① Application form
② Student ID	② A copy of the certificate of admission or the notice of passage for the entrance exam (A copy of the admission ticket for the entrance exam if you have not gotten the result of the

	entrance exam yet.)
③ A health certificate including chest X-ray result (issued within the last six month from a medical institution etc.)	③ A health certificate including chest X-ray result (issued within the last six month from a medical institution etc.)

\* Applicants, submitting their applications for housing before university admission formalities, will be contacted after the completion of admission procedures to confirm their intention of residing at the International House.

6. Notification of the results  
After reviewing the documents, all applicants will be notified.

7. Detailed information on International House

Address	1-1 Gakuen-cho, Naka-ku, Sakai City, Osaka (Western part of Nakamozu Campus: Building B17)
Structure	3-story, steel construction Mixed gender accommodation (each unit shared by same-gender residents)
Total number of rooms	80 private rooms (single rooms) (20 units: each unit consists of four same-gender private rooms)
Floor area of room/unit and furniture/fixtures	[Private room: 9.3 m <sup>2</sup> ] Single bed, mattress, desk, chair, lighting, closet, air conditioner, curtains, etc. * Bedding rental service is available: 1,296 yen/month
	[Shared area of unit: 33.4 m <sup>2</sup> ] Kitchen (refrigerator, microwave oven, IH cooking heater, cooking utensils, cupboard) Dining room (table, chairs, air conditioner) Shower room, toilet, wash-basin, vacuum cleaner, etc.
Common facilities/equipment for the accommodations as a whole	Coin-operated washing and drying machines (pay) Internet access: wireless LAN service (864yen/month ~) Bicycle parking lot
Security	Auto-lock system (No curfew, 24-hour-a-day access) Call center support available in multiple languages at night and on holidays

Layout of unit

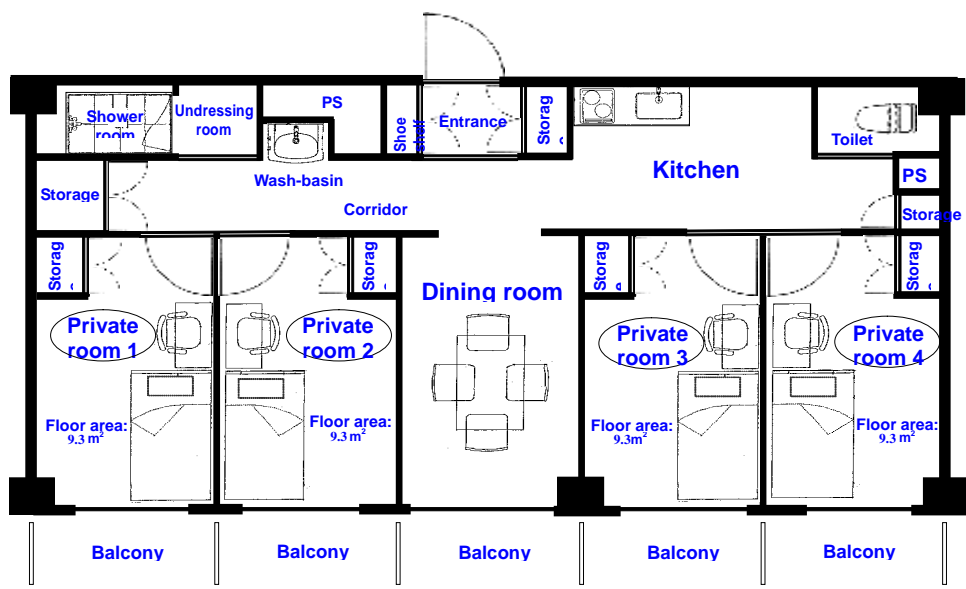

8. Inquiries: Student Affairs Group, Student Affairs Division (2<sup>nd</sup> Floor of Bldg.A3, Tel: 072-254-6243)